

PROPOSED RESIDENTIAL BUILDING FOR Mr / A. MICHAEL RAJ IN PLOT No. 21 AND SURVEY No. 82/3C IN VILINJIAMBAKKAM VILLAGE (No 5) SRI PERUMPATTUR TALUK CHENGLE PET DIST, AVADI TOWN SHIP.

Planning Permit No. AT/1136/89

APPROVED

Subject to the conditions in

AT/1136/89 17-11-89

FOR MEMBER SECRETARY
MADRAS METROPOLITAN
DEVELOPMENT AUTHORITY

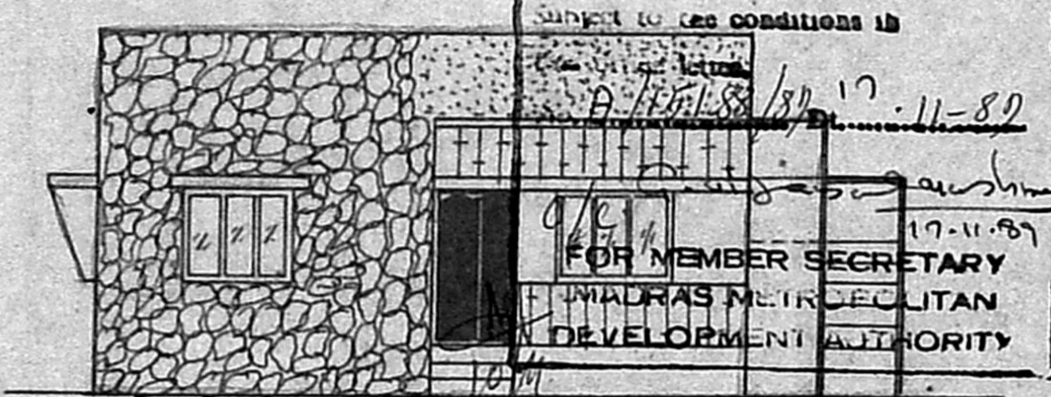

FRONT ELEVATION

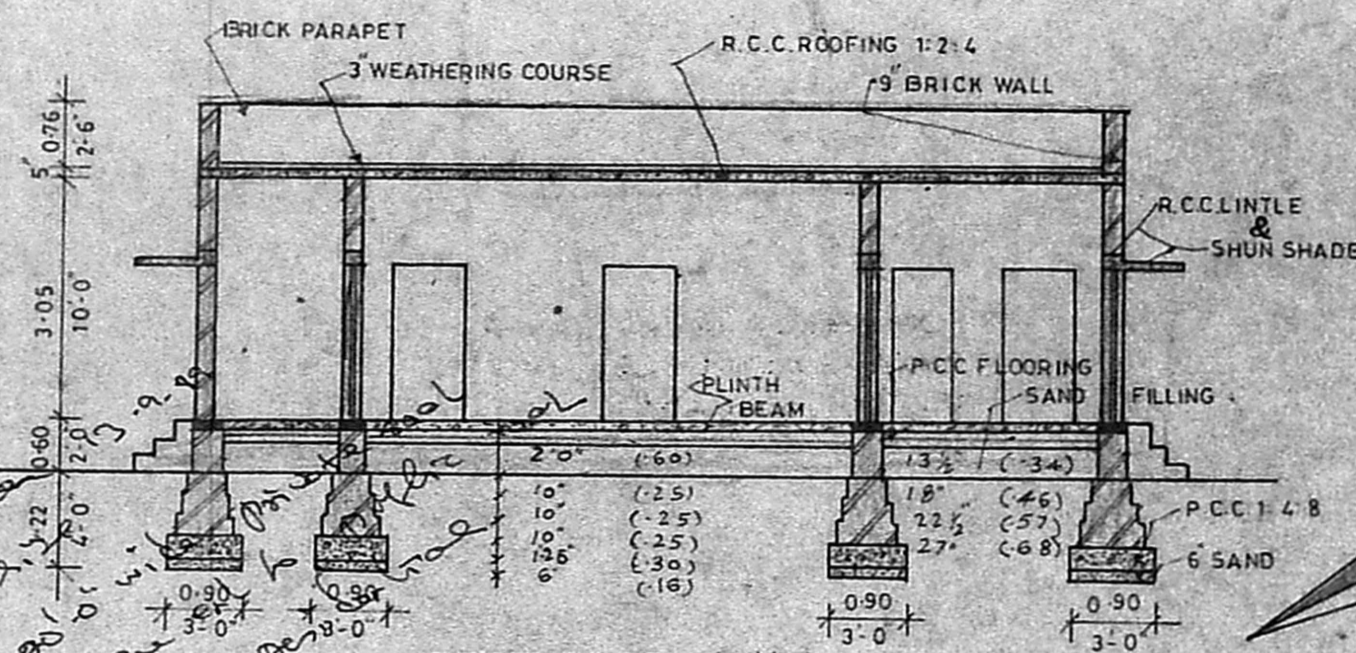

SECTION-ON-B-B

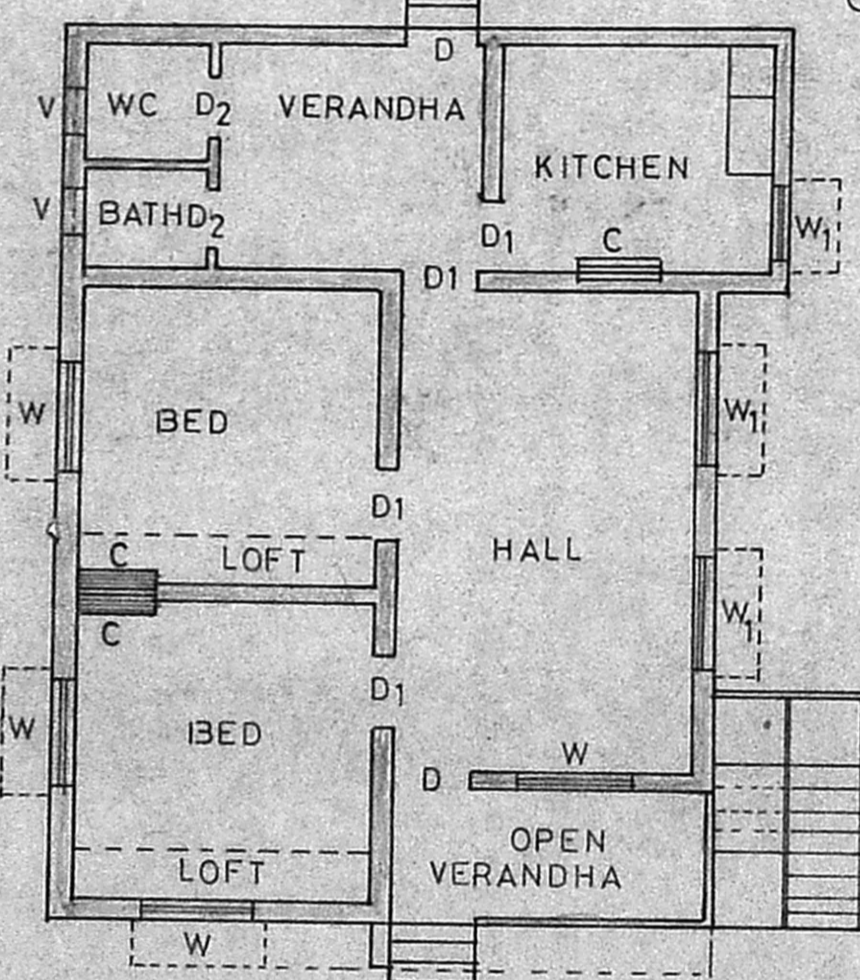
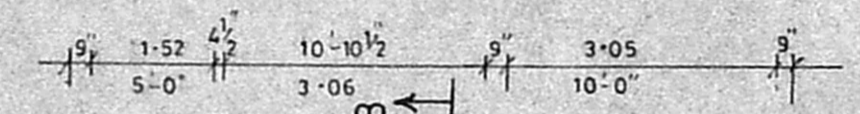

PLAN

REFERENCE

PL No.	S. No.	APP. No.	DATE
2	82/3A	65/85	22-2-85
9	82/4B	237/85	31-5-85
11	82/4B	24/85	13-5-85

Handwritten notes:
 1. 10.10.0' (-2.5)
 2. 10.10.0' (-2.5)
 3. 10.10.0' (-2.5)
 4. 10.10.0' (-2.5)
 5. 10.10.0' (-2.5)
 6. 10.10.0' (-2.5)
 7. 10.10.0' (-2.5)
 8. 10.10.0' (-2.5)
 9. 10.10.0' (-2.5)
 10. 10.10.0' (-2.5)
 11. 10.10.0' (-2.5)
 12. 10.10.0' (-2.5)
 13. 10.10.0' (-2.5)
 14. 10.10.0' (-2.5)
 15. 10.10.0' (-2.5)
 16. 10.10.0' (-2.5)
 17. 10.10.0' (-2.5)
 18. 10.10.0' (-2.5)
 19. 10.10.0' (-2.5)
 20. 10.10.0' (-2.5)

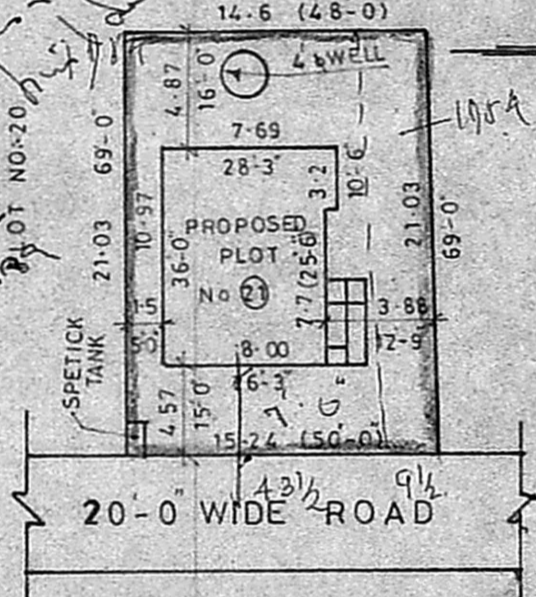

SITE PLAN

SCALE: 1-33 (1:400)

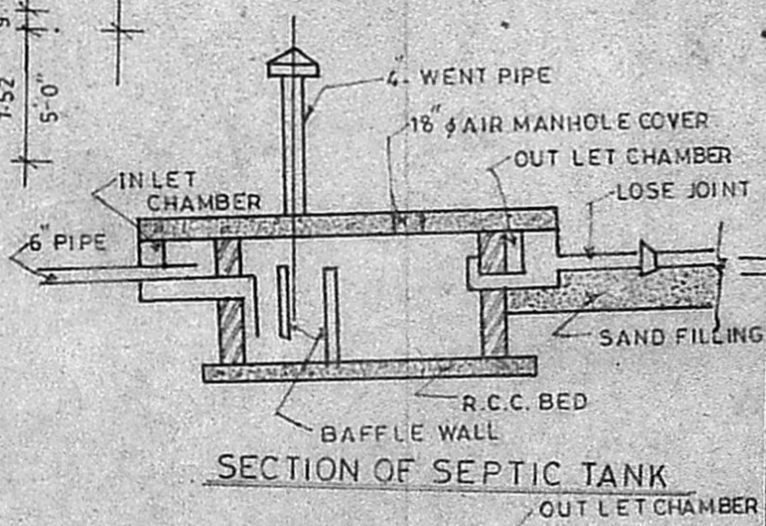

SECTION OF SEPTIC TANK

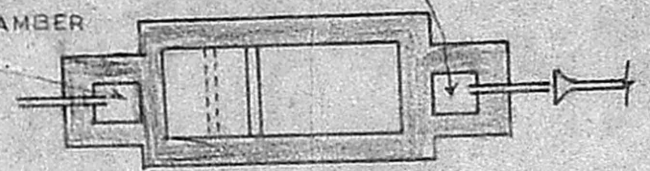

PLAN OF SEPTIC TANK

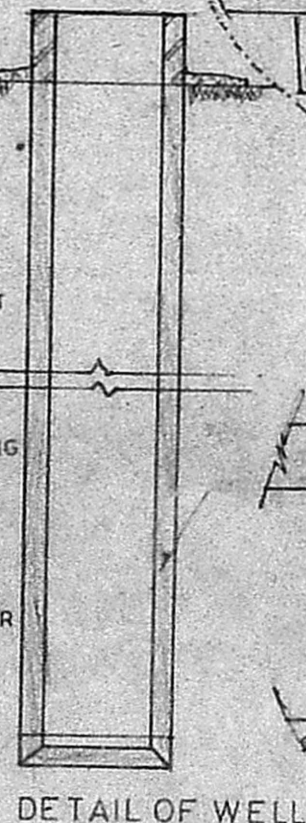

DETAIL OF WELL

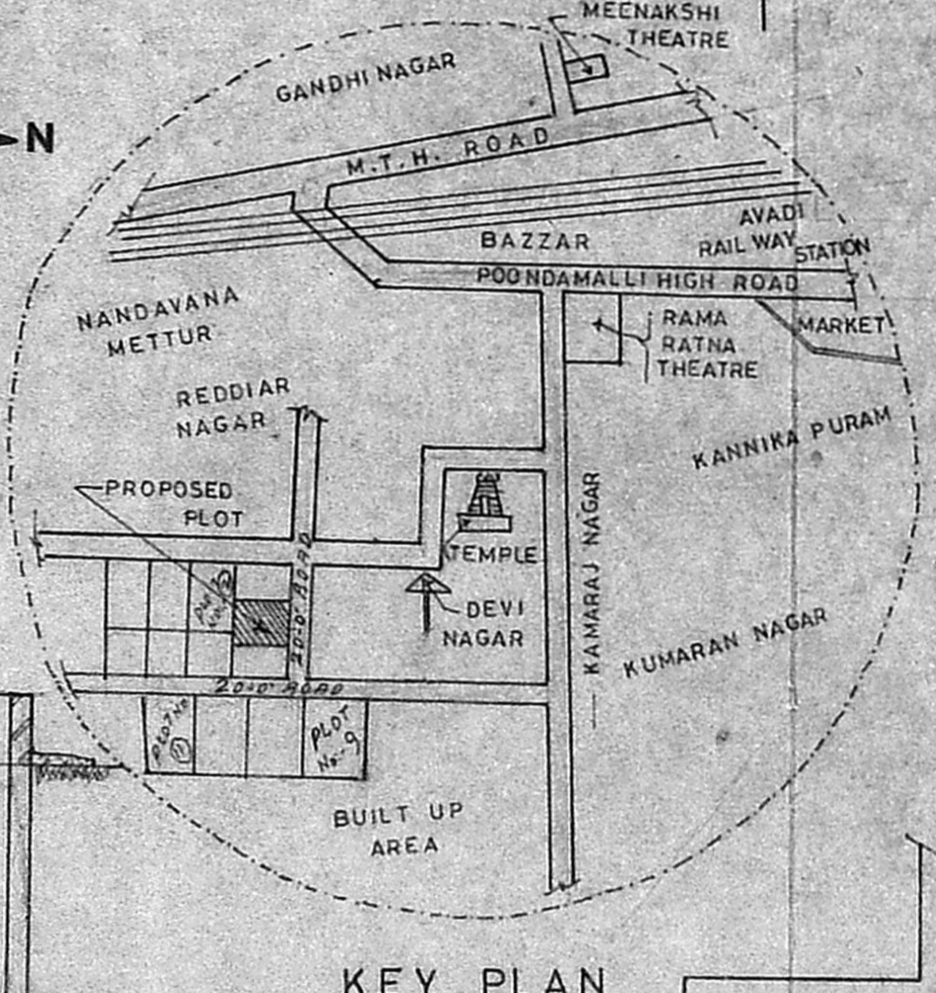

KEY PLAN

NOT TO SCALE

REFERENCE

1	D	DOOR	100 X 200	3-3 X 6-6
2	D1	DOOR	090 X 200	3-0 X 6-6
3	D2	DOOR	076 X 180	2-6 X 6-0
4	W	WINDOW	140 X 120	4-6 X 4-0
5	W1	WINDOW	090 X 120	3-0 X 4-0
6	V	VENTILATOR	090 X 060	3-0 X 2-0
7	CB	CUPBOARD	100 X 180	3-3 X 6-6

SPECIFICATION

FOUNDATION IN CC 1:4:8 BRICK WORK IN CM 1:6 MIX
 SUPERSTRUCTURE - BRICK WORK WITH CM 1:6 PLASTERING THE WALLS IN CM 1:4:1 1/2 THICK
 FLOORING WITH CM 1:4:3 THICK
 ALL R.C.C. WORKS IN CC 1:2:4 DOORS & WINDOWS COUNTRY WOOD
 ROOFING - R.C.C. ROOF SLAB 5TK AND TOP TO BE WATER PROOFING AS PER M.D.S.S
 FINISHES ALL WOOD AND STEEL WORK TO BE PAINTED WITH 2 COATS OF PAINTS

REFERENCE

1	PLOT AREA	314 sqm - 3381 sqft
2	PLINTH AREA	89.0 sqm - 964 sqft
3	PLOT COVERAGE	28 / F.S.I. 0.285

INDEX

1	BOUNDARY	
2	PROPOSED	
3	ROAD	

SCALE: 1=8 all dimensions are in METER

(OWNER)

S. Raghavari
S. RAGHAVACHARI, L.C.E., M.I.S.E. (A.I.T.P.)
 Town Planning Officer (Retd.) & Consulting Engineer,
 CENSURED SURVEYOR MADRAS CORPORATION CLASS I No. 348
 & AMBATTUR, AVADI MUNICIPALITY,
 72-B, Rukmani Street, Madhavapuram,
 AMBATTUR, MADRAS-600 052.
 (LICENSED SURVEYOR)